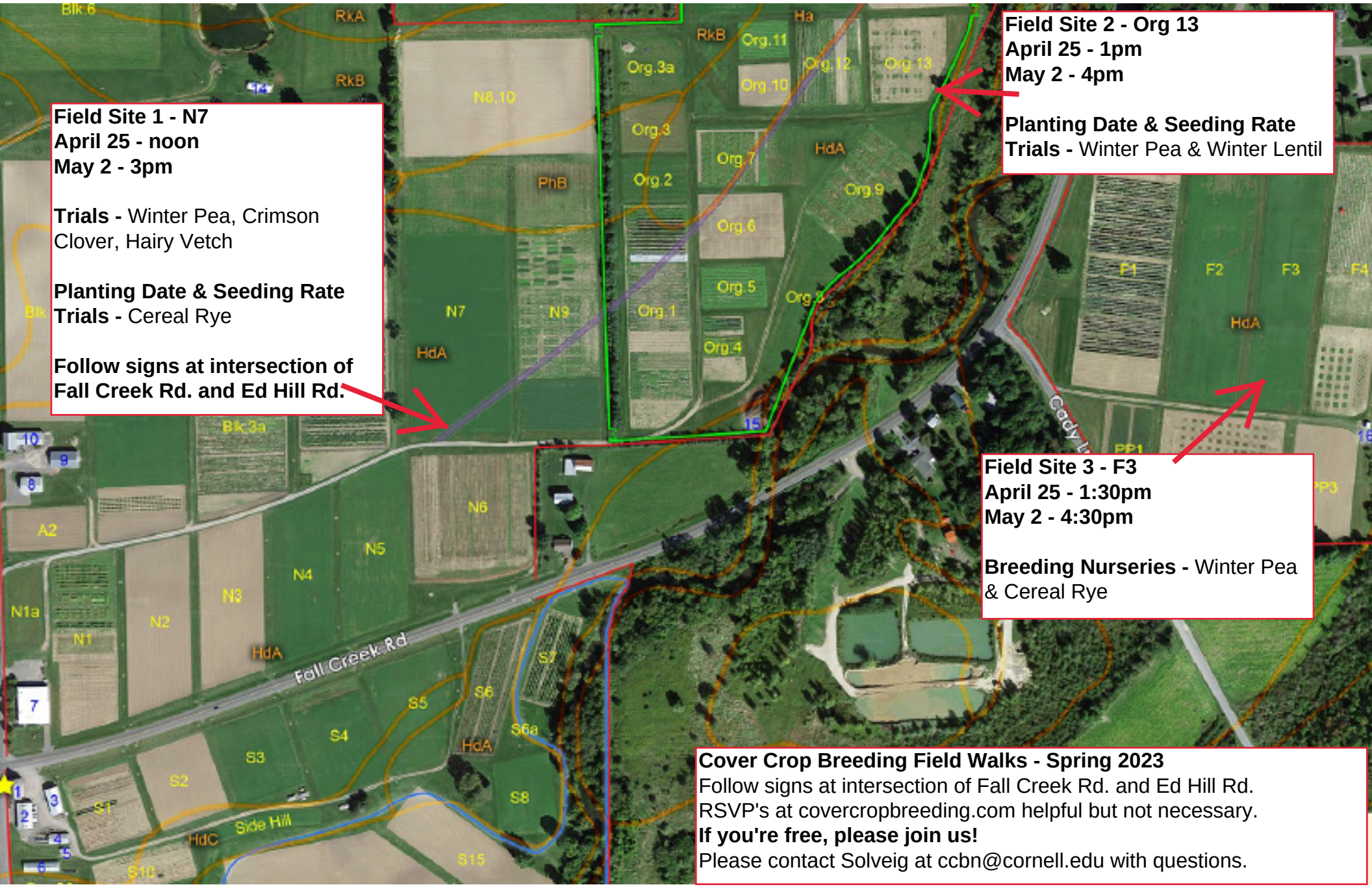

Field Site 1 - N7
April 25 - noon
May 2 - 3pm

Trials - Winter Pea, Crimson Clover, Hairy Vetch

Planting Date & Seeding Rate Trials - Cereal Rye

Follow signs at intersection of Fall Creek Rd. and Ed Hill Rd.

Field Site 2 - Org 13
April 25 - 1pm
May 2 - 4pm

Planting Date & Seeding Rate Trials - Winter Pea & Winter Lentil

Field Site 3 - F3
April 25 - 1:30pm
May 2 - 4:30pm

Breeding Nurseries - Winter Pea & Cereal Rye

Cover Crop Breeding Field Walks - Spring 2023
Follow signs at intersection of Fall Creek Rd. and Ed Hill Rd.
RSVP's at covercropbreeding.com helpful but not necessary.
If you're free, please join us!
Please contact Solveig at ccbn@cornell.edu with questions.